

# ARTEMIS 2 CT

RECESSED COLOR TUNE DOWNLIGHT

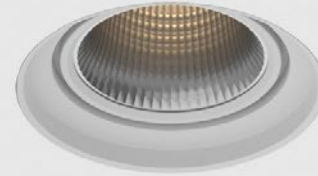

**Artemis 2 CT - Recessed Color Tuning Downlight.** Artemis 2 CT features SENSO-designed reflectors and our Color Tuning for comfortable color tuning in an efficient lighting package. As part of the Artemis family of downlights, it's easy to get a cohesive design regardless of fixture size or style.

## Ordering Code

Fixture	<input type="text"/>	<input type="text"/>	<input type="text"/>	<input type="text"/>	<input type="text"/>	<input type="text"/>	<input type="text"/>	<input type="text"/>	<input type="text"/>
	1	2	3	4	5	6	7	8	9
Driver	<input type="text"/>	<input type="text"/>	<input type="text" value="--"/>	<input type="text"/>	<input type="text"/>	<input type="text" value="--"/>	<input type="text" value="--"/>	<input type="text" value="--"/>	<input type="text"/>
	1	2	3	4	5	6	7	8	

## Product Specifications

SAMPLE: Fixture **AR2D - TL - CT - 615 - 2765 - 15 - DL - 02 - 08** | Driver **910 - AR2D - TL - DALI - 120 - CT - 15 - 08**

1 - Model	2 - Trim	3 - LED	4 - Optic	5 - CCT	6 - Lumen	7 - Accessory
<b>AR2D</b> · Artemis 2 Downlight	<b>FL</b> · Flanged <b>TL</b> · Trimless	<b>CT</b> · Color Tuning (90 CRI)	<i>Faceted</i> <b>615</b> · 15° <b>630</b> · 30° <b>645</b> · 45° <b>660</b> · 60°	<b>2765</b> · 2700K - 6500K	<b>15</b> · 1500 @ 4000K (15W) 750lm per channel <b>20</b> · 2000 @ 4000K (22W) 1000lm per channel	<b>00</b> · No Accessory <b>DL</b> · Diffusing Lens
<b>AR2A</b> · Artemis 2 Adjustable			<i>Smooth</i> <b>630S</b> · 30° <b>645S</b> · 45°			
<b>AR2W</b> · Artemis 2 Wall Wash						

8 - Trim Color	9 - Baffle Color	1 - Housing Style	2 - Model	3 - Trim	4 - Driver	Dim Level
<b>01</b> · White <b>02</b> · Black <b>08</b> · Silver <b>XX</b> · Custom	<b>01</b> · White <b>02</b> · Black <b>08</b> · Silver <b>XX</b> · Custom	<b>910</b> · Remote*1 <b>915</b> · New Construction <b>920</b> · IC Housing*4 <b>930</b> · Chicago Plenum*4	Same as Fixture	Same as Fixture	<b>DALI</b> · Dali Protocol*2 <b>LCS</b> · 2 channel 0-10V dimming*2 <b>DMX</b> · SENSO*2	0.1%

5 - Voltage	6 - LED	7 - Lumen	8 - Baffle Color*3	
<b>120</b> · 120V <b>277</b> · 277V	Same as Fixture	Same as Fixture	Same as Fixture	*1 Required for trimless *2 <b>910</b> - Remote Housing only *3 Only needed for trimless *4 JAB Compliant

Project : \_\_\_\_\_  
 Quantity : \_\_\_\_\_  
 Type : \_\_\_\_\_  
 Notes : \_\_\_\_\_

# ARTEMIS 2 CT

RECESSED COLOR TUNE DOWNLIGHT

## Light Engine

- Output:** up to 2000lm
- High Efficacy:** up to 95 lumen/Watt
- Color Temperature (CCT):** 2700K up to 6500K
- Color Consistency:** Range within a 3-MacAdam Ellipse
- Color rendering (CRI):** 90 CRI

## Driver

- Dimming:** Dali and DMX
- Ripple:** Industry leading Low ripple
- Efficiency:** Power Factor >0.9  
Efficiency over 85%  
Class 2 output for safety
- Installation:** Small Footprint allows retrofit installations

## Reflector

*Faceted Reflector*

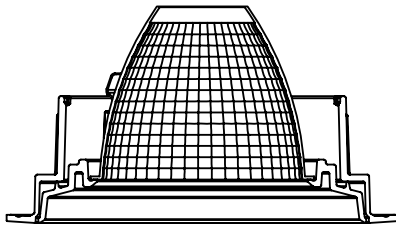

*Smooth Reflector*

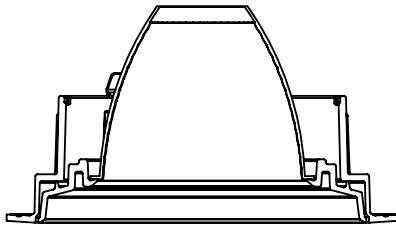

## Installation

- For new and retrofit installations
- Easy installation with spring loaded tabs
- Simple connection between fixture and driver via quick connect

## Construction / Finish

- Satin powder coated finish
- Custom finishes are available
- Cast Aluminum Trim
- Rated for damp locations
- Made in Canada

### Artemis 2 Fixed Downlight

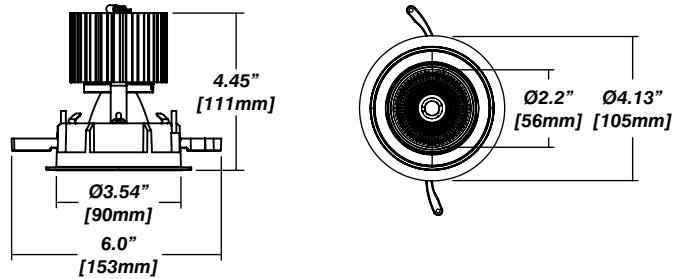
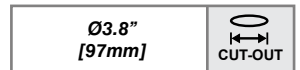

### Artemis 2 Adjustable

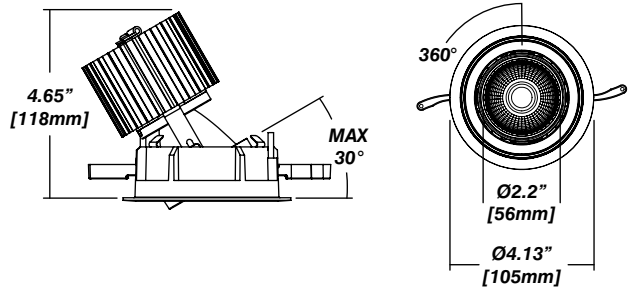

### Artemis 2 Wall Wash

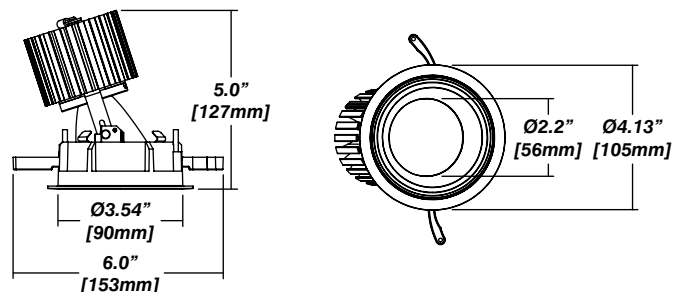

# ARTEMIS 2 CT

RECESSED COLOR TUNE DOWNLIGHT



## Housing Options

### Standard Senso Housing - 910

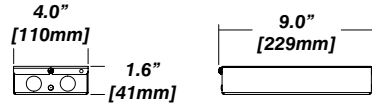
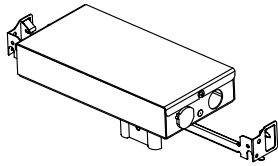

### Dimension

### Included

Unless specified otherwise, this is provided as standard

- Driver with enclosure**
  - Galvanized steel enclosure
- Installation**
  - Remote from fixture
  - Hanger bar and mount included

### New Construction - 915

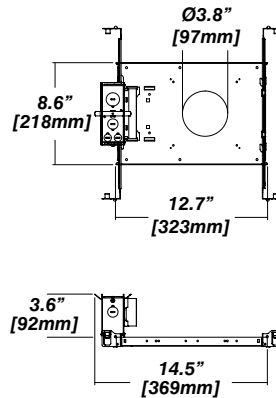
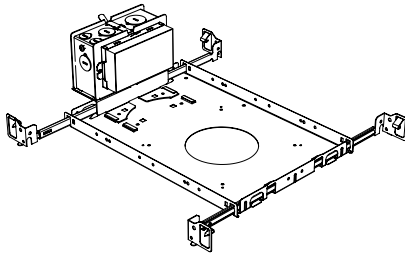

### Dimension

### Included

- Plaster Frame**
  - Galvanized steel construction with cut-out
- Bar hanger**
  - Length: from 14-3/16" to 26"
- Outlet Box**
  - Outlet Box Included (910 included with trimless)

### IC Housing - 920

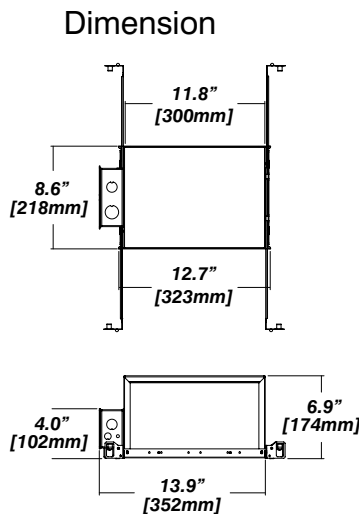
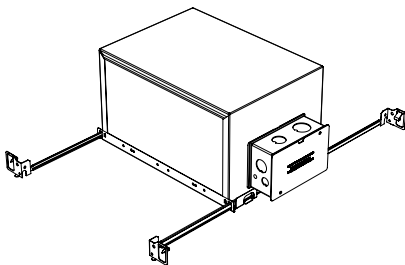

### Dimension

### Included

- IC Housing**
  - Galvanized steel construction
  - Airtight
  - Includes gasketed junction box
- Plaster Frame**
  - Galvanized steel construction
- Bar hanger**
  - Length: from 14-3/16" to 26"

**Note:** use only with LED modules up to 1500lm

